THE PURR FECT PAW

PROFESSIONAL PET CARE

01 Getting Started

Finding a reliable and trustworthy sitter to care for your pets should be easy. That's why we provide pet sitting and dog walking services in YOUR home! Schedule your FREE Consultation now!

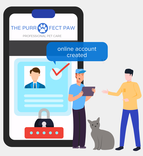

02 Meet With Us

During your FREE consultation, we'll learn more about your pet's routine, activate your online account, provide you with a Lockbox, and answer any questions you may have.

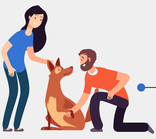

03 Enjoy the Service

One of your assigned sitters will visit your pets' and take great care of them, following your every instruction. We'll send you an update once we complete the visit to keep you in the loop.

WHY US?

Peace of Mind

Confidently leave your pets with us, knowing that we are insured and bonded. This means that your property and your pets are fully covered, should anything occur on our watch.

Service Verification

You want to know what's happening with your pets. That's why upon the departure of every appointment, you'll receive a text/email with relevant details, including a dog walking route, helpful notes, and much more!

Convenience

We take the time and hassle out of finding the purr-fect care for your pets. Just call, email, or submit an online request for pet sitting service. We're always available whenever and wherever you need us – even during the holidays!

Glowing Reputation

We've earned a solid reputation as one of the most trusted and reliable pet sitting and dog walking services with over 100+ 5 star reviews and thousands of satisfied clients. We assure your satisfaction and will make it right if you're not.

Transportation Eliminated

Not all pets care for riding in the car, neither the pet nor you will have to deal with that stress with us. You'll also not have the inconvenience of dropping them off and picking them up.

Free In-Home Consultation

We believe that you and your pet should feel comfortable with us. That's why we offer a free in-home consultation beforehand to allow everyone to get to know each other

Certified Pet Sitters

Our sitters are animal lovers who get what your pets need – love and attention! Our staff are insured, bonded, background checked, and complete our Certified Pet Sitter course.

Happier Pets

Pets experience less stress are much happier when they remain in an environment where all sights, smells, and sounds are familiar. Allowing them to stay home will ensure their regular diet, and normal routine stays uninterrupted.

Healthier Pets

Eliminate your pet's exposure to parasites or contagious diseases that can be present in boarding or daycare facilities. Dogs can return with kennel cough and cats with upper respiratory illnesses.

No Unnecessary Charges

You won't have to pay for an extra day, as you do at a kennel, just because you came home early. We also DO NOT charge for multiple pets, only by the time.